New employment program is proposed

At its July meeting, the State Boad of Social Services approved for public comment a draft policy governing employment services for public assistance recipients.

The public comment period will run through August 26. Two public hearings will be held to receive comments. The first hearing will be conducted in Richmond on Thursday, August 5, at 10:00 a.m., in Room D of the General Assembly Building. The second hearing will be held in Roanoke on Thursday, August 12, at 10:00 a.m. in the Conference Room of the State Department of Social Services Roanoke Regional Office, located downtown in the FNEB Building.

Comments will also be accepted by phone on a toll-free number: 1-800-552-7095. Written comments may be sent to the Employment Services Unit, Division of Benefit Programs, Virginia Department of Social Services, 8007 Discovery Drive, Richmond, Virginia 23288.

Copies of the complete proposed employment services policy may be requested by calling the toll-free number or by writing the Employment Services Unit at the above address.

The proposed policy approved for comment by the State Social Services Board would require all local welfare agencies to offer a program of employment opportunities designed to assist public assistance applicants and recipients toward the goal of self-support.

Each employment program must emphasize the placement of welfare applicants and recipients into unsubsidized, private sector jobs. In areas where private sector job opportunities are lacking, programs may be designed to include employment or training opportunities in public sector.

Each local employment program must include a work experience component for those who need developmental experience to assit their entrance into unsubsidized employment, particularly those who may never have worked outside the home or whose skills and abilities have become outdated.

A job-search component will also be included in each employment plan. Welfare recipients will be assisted for up to eight weeks in locating job openings, making phone calls about jobs, completing applications, and other skills necessary for obtaining employment.

All able-bodied public assistance applicants and recipients will be required to register for and participate in the employment program offered by their local department of social services unless they meet specific exemption criteria for the category of assistance they are receiving.

Based on federal and state law, the failure of a public assistance client to accept employment services from the local welfare agency will result in the employable client's needs being removed from consideration in granting Aid to Dependent Children or General Relief to his or her household. ADC or GR payemnts would continue for others in the household.

However, if the household receives food stamps, the failure of one employable individual to participate in employment opportunity programs could result in loss of food stamps to the entire household.

"Virginia has long been committed to the goal of self-support for those who depend on public assistance," said Social Services Commissioner William L. Lukhard. "This newly outlined policy opens doors into self-support and an improved quality of life for many Virginians. Our local departments are already working on innovative plans to help put people to work in jobs where they will regain or learn the pride of supporting themselves and their families."

County Line news

Thanks to the young married couples class of Central Church for making the best homemade ice cream you could want. Those making a freezer of cream were Mr. and Mrs. Garret Bosinger, Mr. and Mrs. Wayne Moore, Mr. and Mrs. Billy Moore, Mr. and Mrs. Nelson Mann and Mr. and Mrs. Ryland Mann. The ice cream eat was at Central Baptist Church at 4:00 Sunday afternoon.

Mr. and Mrs. Jim Bitner and children and Mr. and Mrs. Armin McCann were dinner guest of Mr. and Mrs. Shelby Tucker on Sunday.

A speedy recovery to Mrs. Mary Shelton, who had open heart surgery at Charlottesville last week. Mrs. Shelton is the siser of Mrs. Polly Tucker. Mr. and Mrs. Gordan Tucker and Chiquetta visited her on Sunday.

Glad to report Mrs. Roger Covington is improving nicely at Lynchburg General Hospital.

Mr. and Mrs. Jerry Nash and daughter, Bessie of Concord visited Mr. and Mrs. Shelby Tucker Monday.

Mr. and Mrs. Robert Mann and family of Fredericksburg spent a few days last week with Mr. and Mrs. Henry Mann.

Mr. and Mrs. Vernie Jones are still on the sick list. Hope they will be better soon.

Mrs. Lela Mann visited Mrs. Roger Covington in the hospital Sunday.

Mrs. Winifred Nash and children visited Mrs. Emery Dudley Sunday.

Mr. and Mrs. Lacey Sharp visited Mr. and Mrs. Twyman Nash and Todd Sunday afternoon.

Mr. and Mrs. Ray Layne of Forest visited Mr. and Mrs. Richard Nash Sunday afternoon. Missy Layne returned to her home after spending a week with Mr. and Mrs. Richard Nash and other relatives.

Missy Layne and Jennifer Nash spent Saturday night with Wendy Nash.

Mr. and Mrs. Winifred Nash celebrated Wendy's birthday Sunday night with cake and ice cream. Those attending were Mr. and Mrs. Richard Nash, Mr. and Mrs. Twyman Nash and Todd and Mrs. Yvonne Carson, Susan and Ryan.

Lloyd Nash, Nellie Nash and Dawn Kerr visited Mr. Harmon Jennings at the Camelot Nursing Home Sunday afternoon.

Sunday guest of Mr. and Mrs. Emery Mullins were Mr. and Mrs. Skinney Wooldridge, Mr. and Mrs. Paul Mullins and Mr. and Mrs. Robert Mullins and Shelia.

Mr. and Mrs. Kenneth Nash visited Mr. and Mrs. Emery Mullins Monday night.

Mrs. Lucille Mullins visited Mrs. Kathy Evans at Charlottesville Hospital Saturday.

Mrs. Richard Nash and Mrs. Twyman Nash and Todd attended the Poole and Reynolds wedding Saturday night.

SAVE BIG ON A NEW FORD TRACTOR!

9¾% ANNUAL PERCENTAGE RATE

12 month* financing for qualified buyers through Ford Credit

Buy any new Ford 1000 Series, TW Series, or Series 10 farm tractor, take delivery between July 1 and August 31, 1982, and we can help arrange financing through Ford Motor Credit Company for qualified buyers for up to one full year at a low 9¾% ANNUAL PERCENTAGE RATE. The offer also covers Ford implements purchased with your new Ford Tractor. Certain restrictions apply. Physical damage and credit life insurance not included. See your Ford Tractor dealer soon for details.

CHOOSE THE TERMS THAT SUIT YOU BEST!

We can help arrange a choice of five financing plans for qualified buyers through Ford Credit, all with very attractive rates.

Example of a typical finance transaction, not necessarily for a particular Ford tractor.

Term / ANNUAL PERCENTAGE RATE	*12 mo/ 9¾%	24 mo/ 10¾%	36 mo/ 11¾%	48 mo/ 12¾%	60 mo/ 13¾%
Cash Price	$25,000.00	$25,000.00	$25,000.00	$25,000.00	$25,000.00
Down Payment Trade-in	6,000.00	6,000.00	6,000.00	6,000.00	6,000.00
Amount Financed	19,000.00	19,000.00	19,000.00	19,000.00	19,000.00
FINANCE CHARGE	1,852.50	3,115.62	4,629.35	6,417.44	8,505.35
Deferred Payment Price	26,852.50	28,115.62	29,629.35	31,417.44	33,505.35
Annual Payment	$20,852.50	$11,057.81	$7,876.45	$6,354.36	$5,501.07

OFFER EXPIRES AUGUST 31!
Take delivery by August 31, 1982.

POWELL FORD TRACTOR
RT. 29 — WRIGHT SHOP RD.
Madison Heights, (804) 845-4524

Ford Tractors Equipment

It May Be Cheaper To Build Than To Buy

Lowe's Complete Material Packages (NOT Pre-Fabs) Can Save You Money

As a major supplier to homebuilders throughout the East, Lowe's carries virtually all the materials needed to build a home—from lumber and lighting to windows and wallpaper. And we've incorporated all these quality products into a group of beautiful home "packages" that, for many years, have been well-received by both professional homebuilders and consumers alike. Below are three variations of one of our newest designs.

Here's How

Our Convenient Package System Takes The Hassle Out Of Home Building!

1 Under our program, you furnish the land, labor and foundation. *We supply everything else.* The lumber. Roofing. Siding. Doors & Windows. Plumbing. Wiring. Light Fixtures. Carpeting. Paint. All for one low price. And you can choose paint colors, wallpaper patterns and other interior finishings.

2 Our price is *guaranteed for 90 days.* And in today's fluctuating commodities market, that feature alone could save you money. 90 days is usually plenty of time for most homes to be constructed. So once you've picked out your paint, flooring, light fixtures, etc., the price is "locked in."

3 During actual construction, we deliver materials to the site *as they are needed*—not all at once or in unrelated shipments. This will save construction (and labor) time, and reduces the chance of weather damage & pilferage. Everything is coordinated as much as possible, so worries are as small as possible.

4 Our homes are *Energy Efficient.* They have fiberglass insulation in the floors, walls and ceilings. Plus features like insulated doors & windows and an attic ventilation system. (Even more efficient home designs are also available.) Your new home will continue to save money long after it's been built.

5 We have *a trained specialist* to guide you through the entire homebuilding process. He'll help you choose the right floor plan for your needs. He'll suggest lenders & reputable builders, and oversee the materials portion of your home's construction from start to finish. In other words, he'll be on your side.

Ask About Our New Passive Solar Home!

LH-187 HOMEMAKER II

This 800 Sq. Ft. Home Has 2 Bedrooms

$9,749.00 *Complete Materials Package From Foundation Plate Up*

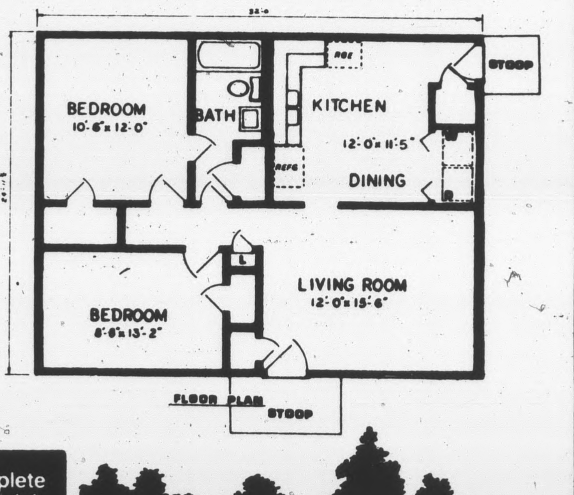

Each of our home designs is offered in several floor plans and sizes. So if you like a particular exterior style, you can choose the floor plan that best suits your budget and your family's needs. For example, our new "Homemaker" design (shown) can be a 2-, 3-, or 4-bedroom home. Stop by today for complete details and a free brochure of home styles.

800 Sq. Ft. Heated Living Space- 2 Bedrooms

Homemaker III LH-188
3-Bedroom Ranch Style
$11,149.00

1000 Sq. Ft. Heated Living Space- 3 Bedrooms

Complete Material Packages NOT Pre-Fabs

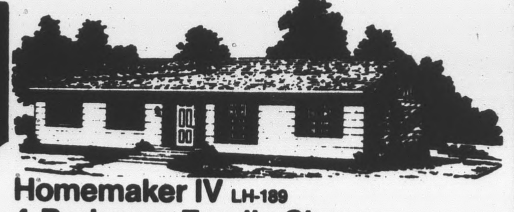

Homemaker IV LH-189
4-Bedroom Family Size
$14,240.00

1300 Sq. Ft. Heated Space

Charge It! With The Lowe's Credit Card. Apply Today!
We Also Honor These Cards
MasterCard VISA

© 1982 Lowe's Companies, Inc.

LOWE'S #9 239-9271
Your Household Word

Interested? Mail this coupon for the story about Homestead®.

Mail To: LOWE'S OF LYNCHBURG
P. O. BOX 4237
LYNCHBURG, VA. 24502
ATTN.: BOB COOPER

I would like more information on Lowe's Homesteads.
Name ______
Address ______
City ______ State ______
Phone ______ Zip ______
☐ landowner ☐ builder

School Calendar

APPOMATTOX COUNTY SCHOOLS
Calendar for 1982-83

Preschool Conference	Appomattox CHS	Aug. 20, 1982	
Beginning Teachers (Teachers not in this division 1981-82 session)		9:00 a.m. EDT	
All Teachers	Appomattox CHS Auditorium	Aug. 23, 1982 9:00 a.m. EDT	
	In assigned schools	Aug. 24-27, 1982	
First Day of School	Monday	Aug. 30, 1982	
Labor Day	Close Friday P.M.	Sept. 3, 1982	
	Open Tuesday A.M.	Sept. 7, 1982	
Thanksgiving	Close Wed., P.M.	Nov. 24, 1982	
	Open Monday A.M.	Nov. 29, 1982	
Christmas	Close Tuesday P.M.	Dec. 21, 1982	
	Open Monday A.M.	Jan. 3, 1983	
Easter	Close Friday P.M.	April 1, 1983	
	Open Monday A.M.	April 11, 1983	
Memorial Day	Close Friday P.M.	May 27, 1983	
	Open Tuesday A.M.	May 31, 1983	
Last Day of School	Friday	June 3, 1983	
Workdays for Teachers			
Sat., Oct. 9, 1982	9:00 a.m. - 12:00 noon		
Mon., Nov. 15, 1982	10:00 a.m. - 12:00 noon	Departmental meeting	
	1:00 p.m. - 5:00 p.m.	Conference with parents	
Fri., Jan. 21, 1983			
*Friday, March 4, 1983	10:00 a.m. - 12:00 noon	Departmental meeting	
	1:00 p.m. - 5:00 p.m.	Conference with parents	
Monday, June 6, 1983			
Tuesday, June 7, 1983			

End of Six-Weeks Marking Periods

October 11, 1982	January 18, 1983	April 21, 1983
November 23, 1982	March 2, 1983	June 3, 1983

Days Lost Because of Inclement Weather Will Be Made Up As Follows:

First Day	April 6, 1983	Fourth Day	May 30, 1983
Second Day	April 7, 1983	Fifth Day	June 6, 1983
Third Day	April 8, 1983	Sixth Day	June 7, 1983

*Will be used as school day if necessary with workday on March 5, 1983.

If schools are closed during the first of the week because of inclement weather, Saturday may be used as a regular school day.

Consideration will be given to opening schools one hour later than the regular schedule on days of inclement weather.

PACKAGE & BUILT BUILDINGS

MAX BUILDINGS — MAX BUILDINGS

Build Your Own and SAVE
24' x 24' x 8' Slope Roof NO DOORS OR SIDES $587.75

We furnish you with plans and specifications that will make your post frame building easy, simple and quick to build.
FARM AND COMMERCIAL BUILDINGS BANK FINANCING

Over 100 Sizes and Heights To Choose From
If you need a builder to build your building, we can recommend a top quality builder in your area at a fair price.

GALVANIZED AND ALUMINUM TIN 5 V GALV.

2x6 - $4.07	2x12 - $8.14
2x7 - $4.75	2x13 - $8.81
2x8 - $5.42	2x14 - $9.49
2x9 - $6.10	2x15 - $10.17
2x10 - $6.78	2x16 - $10.85
2x11 - $7.46	

WE STOCK ALL ABOVE LENGTHS AT ALL LOCATIONS

We Stock Lengths 6-7-8-9-10-11-12-13-14-15-16-17-18-20-22-24 ft. in galvanized and Aluminum at the Axton Plant. You can Special Order, Plain, and Painted from 6' to 39 ft. long and get Delivery in most cases in 15 days. We have one of the largest stocks, longest lengths, and lowest prices on Galv. and Alum. Tin in the South. We are the Roofing, Siding, and Farm Building Supply People.

FARM FENCE

15½ Ga. Barb Wire 80 rod	$24.95
12½ Ga. Barb Wire 80 rod	$28.95
12½ Ga. Barb Wire 80 rod, American	$32.95
32" Field Fence 20 rod American	$63.95
39" Field Fence 20 rod American	$67.95
47" Field Fence 20 rod American	$76.95
12½-12" Welded Wire	$69.95
14 Ga. 72" Welded Wire	$51.95
6 ft. Metal Post	$2.39
6 ft. "T" Post	$2.99
50 lbs. Box Nails Wax & Common 8d-20d	$18.95
Mobile Home Skirting 28" x 80" Sheet	$4.99

Rough and Dressed Lumber, Truss Rafters, Salt treated Square Post From 8' to 22' Long.

MAX KENDALL LUMBER
MAX BUILDINGS
Located between Martinsville and Chatham, Va. Off Rt. 57,
Rt. 2, Axton, Va. (703) 650-2825
Hours: Mon. thru Fri. 8:00 to 4:30

Times-Virginian
Sports

Little League football sign-up set

Grid practice starts Tue.

Football practice for varsity and junior varsity boys will begin Tuesday, Aug. 10 at 8 a.m.

All boys interested in trying out for the team are asked to report to the Appomattox County High School cafeteria at this time.

Prospective players are reminded to bring their physical examination forms and insurance release forms to the initial meeting on Aug. 10.

Sept. 2-3

Longwood Classic set

The second Longwood-Southside Tennis Classic will be held September 2-5 at Longwood College. Persons from a 10-county area who are 19 and over have until August 26 to enter the tournament.

Tennis enthusiasts from Prince Edward, Cumberland, Buckingham, Nottoway, Charlotte, Appomattox, Amelia, Mecklenburg, and Lunenburg counties are eligible to play in the tournament. Carrol Bruce, Longwood's women's tennis coach, is back as tournament director.

The tourney will feature play in women's singles and doubles, men's singesl and doubles and mixed doubles. Two new categories for men aged 35 and over have been added: Junior vet singles and junior vet doubles. Each division is limited to 32 entires with a minimum number of six.

Registration forms are available from the following locations in Farmville: Par-Bil's, Perini Pizza, The Slack Shack, Citizens Savings and Loan and Cedar Brook Restaurant. These forms are also available in each of the 10 counties through a tournament rep-resentative.

Entry fees are $8 for singles and $5 per person for doubles ($10 per doubles team). Each participant is expected to provide one can of unopened balls which will be returned. Trophies will be awarded to winners and runner-ups in each division. Matches will be scheduled at specific times and a 15 minute default rule will apply. Men's singles and junior vet singles will begin Thursday, September 2 at 6 p.m.

Deadline for entering the tournament is August 26 at 12 noon. A tournament draw will be held Friday, August 27 at 11 a.m. in Lancer Hall with an announcement of match times in the Tuesday, August 31 edition of **The Farmville Herald** and other area newspapers.

For more information, contact Longwood College, (392-9323) of 392-9010.

FOOTBALL REGISTRATION FORM

Name: ______
AGE (as of Aug. 1st): ______ Approx. Weight ______
ADDRESS: ______
DATE OF BIRTH: ______ PHONE: ______

I hereby give my permission for the above named boy or girl to play football in the program of the Appomattox County Youth Association.

RELEASE

For, and in consideration of my child being allowed to participate in the Appomattox Youth Association Program, I hereby release all coaches, officials, and the Appomattox Youth Association from any and all injuries which my child may sustain or receive while practicing in the above mentioned program, either during practice or actual games or going to and from said practice or games.

______
PARENT OR GUARDIAN

CHEERLEADER REGISTRATION FORM

NAME: ______
AGE: as of Aug. 1st): ______ DATE OF BIRTH ______
ADDRESS: ______ PHONE: ______

I hereby give my permission for the above named boy or girl to participate as a cheerleader in the program of the Appomattox County Youth Association

RELEASE

For, and in consideration of my child being allowed to participate in the Appomattox Youth Association Program, I hereby release all coaches, officials, and the Appomattox Youth Association from any and all injuries which my child may sustain or receive while practicing in the above mentioned program, either during practice or actual games or going to and from said practice or games.

______ (SEAL)
PARENT OR GUARDIAN

Registration for little league football and cheerleading in Appomattox will be held this Saturday, Aug. 7, at the Hillcrest office of Central Fidelity Bank between the hours of 9 a.m. and 12 noon.

Boys and girls, ages 7 to 13 are eligible to participate in these programs (ages are determined as of Aug. 1). Participants in the football program must submit a copy of their birth certificate if this is their first year of competition.

The appropriate registration form must be filled out and signed by a parent or guardian. The fee for both football players and cheerleaders is $5.00.

Concord little league registration set

A sign-up session for boys ages 7-13 who wish to play little league football in Concord will be held this Saturday, Aug. 7, at Concord Elementary School.

The sign-up session will be conducted each day from 9 a.m. until noon, according to Gary Compton, general manager of the Concord Little League.

Compton says that first-year players must bring their birth certificates to the sign-up session.

Helmets and shoulder pads will be available for rental at a $10 fee, and practice pants and pads will be available for purchase at the sign-up session.

Questions may be directed to Compton, who can be reached by phone at 993-2782.

Girls to try out

The try-out session for the 1982 girls' varsity basketball team will be held tuesday (Aug. 10) from 9 a.m. until 11 a.m., according to Coach Mary Tolley.

Girls in grades 9-12 are eligible for the varsity team, according to the coach. The tryouts will be conducted in the ACHS gym.

Potential players must have proof of a physical examination before they can try out for the team, according to Tolley.

Got a hot sports story?

Call 352-8215

CORRECTION

In last week's POPES',"Back to School" AD—The sale dates should have read "AUGUST 2nd thru AUGUST 7". The newspaper is responsible for the error and regrets any problems it may have caused.

FREE EAR PIERCING EVERYDAY

with purchase of Gold or Silver Studs

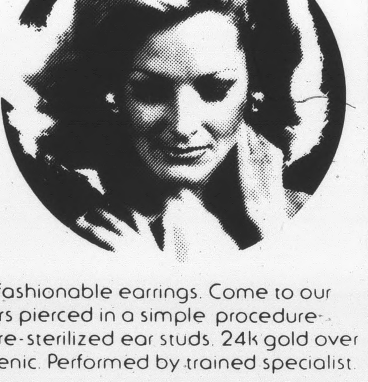

Now, you can wear today's most fashionable earrings. Come to our "happening" and have your ears pierced in a simple procedure that takes only 2 minutes. Includes pre-sterilized ear studs. 24k gold over surgical grade stainless. Hypo-allergenic. Performed by trained specialist.

BASIC STUDS............. $7.50
BIRTHSTONES & simulated stones......... $9.50

WILKES' Jewelers
111 Church St.
Appomattox, Va.

GOODYEAR

RADIAL SALE!

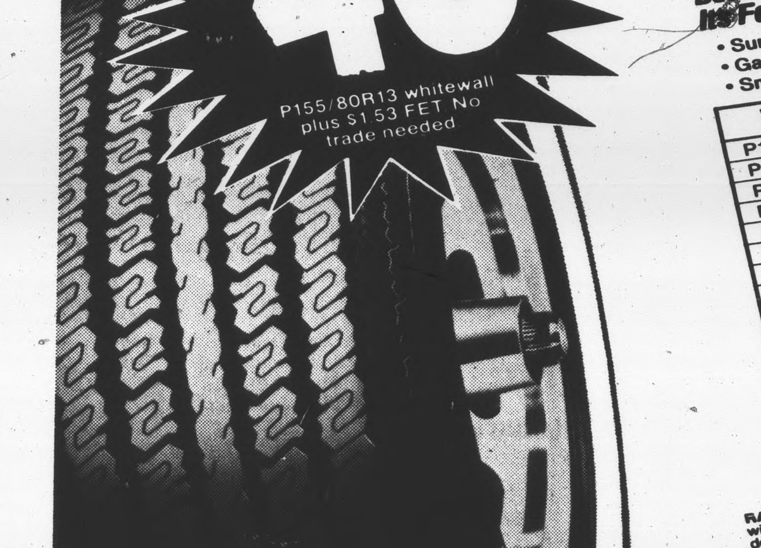

$40
P155/80R13 whitewall plus $1.53 FET No trade needed

Steel Belted Bargains Start Right Here!

Custom Polysteel Radial — Double Steel Belted — Keeps Its Feet Even In The Rain
• Sure-footed wet traction tread
• Gas-saving radial construction
• Smooth-riding polyester cord

Whitewall Size	SALE PRICE
P155/80R13	$40.00
P175/80R13	$47.25
P185/80R13	$50.35
P175/75R14	$50.35
P185/75R14	$53.45
P195/75R14	$58.50
P205/75R14	$60.20
P215/75R14	$63.00
P225/75R14	$66.40
P205/75R15	$63.55
P215/75R15	$65.25
P225/75R15	$68.65
P235/75R15	$73.15

Plus F.E.T. & Computer Wheel Balance

August 2nd through August 7th

RAIN CHECK — If we sell out of your size we will issue you a rain check, assuring future delivery at the advertised price.
NOTE: Rib count and sidewall styling vary with size: Not all tires look like tire shown.

Appomattox Truck & Tractor
PHONE: 352-8449 — CONFEDERATE BLVD.
APPOMATTOX, VA.
master charge VISA

FAMILY POPES CENTER
TRIANGLE PLAZA SHOPPING CENTER — APPOMATTOX

master charge ALSO ALTAVISTA AND FARMVILLE OPEN DAILY 9 a.m. — 8 p.m. — Sun. 1-6 p.m. VISA

CHECKS COMP U CHECK WELCOME
Prices Good Monday, Aug. 9 Through Sat., Aug. 14

IT'S BACK TO SCHOOL Savings Time

Mr. Culver's Sparklers AIR FRESHENER
Owl, Tulip, Butterfly
Reg. $1.59
$1.19 Limit2

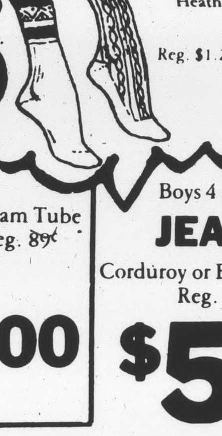

SUPER VALUE!
Knee Socks
Girls' Irregular
Heather, Solids, Basketweave, Argyle Orlon
Reg. $1.29
$1.00

Super Glue
2 Gram Tube Reg. 89¢
2 for $1.00 Limit 2

Boys 4 Pocket JEANS
Corduroy or Brushed Twill
Reg. 6.99
$5.97

Ladies' Long Sleeve Shirt
Oxford Weave — S-M-L
White & Pastels
Reg. 6.93 — Limit 2
$5.00

Men's Hooded Sweat Shirt
FULL ZIP — Reg. 8.99
¾ ZIP — Reg. 7.99
Sizes S-M-L-XL
$6.88

Men's Orlon/Nylon Tube Socks
1st Quality, Sizes 9-15
6 PAIR PACK
Reg. 4.99
$4.47
Limit 2 Packs

SAVINGS

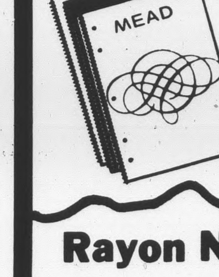

Wirebound — 3 Subject Theme Book
100 Ct., Reg. $1.29
78¢

120 ct. 3 Subject, Reg. $1.59
Theme Book
Limit 3 Ea.
97¢

Rayon Napsack
Asst. Flat — Reg. 2.99
$2.57
Disney Pencil Sharpener or Disney Head Pencils
LUNCH MONEY PENCIL CASE Reg. $1.49
YOUR CHOICE
$1.00

Sheer Panels
Polyester Lace Woven
63x81 — Wheat
Reg. 4.99
$3.88

Colgate TOOTHPASTE
Reg., 5 oz. — Reg. 1.56
Gel, 4.6 oz. — Reg. 1.46
$1.28 Limit 2

Sturdi Trash Bags
44 Qt. — 15 ct., 26 gal. — 10 ct., 33 gal., 7 ct.
99¢

AUG